

PARCEL 468435

PARCEL 458435
0.17 ACRES

PARCEL 448435

16' TALL PRECAST CONCRETE BLOCK RETAINING WALL WITH 3' TALL PRECAST CONCRETE BLOCK PEDESTRIAN AND VEHICULAR BARRIER DESIGNED BY GEOTECHNICAL ENGINEER. BLOCKS CAN EASILY BE LIFTED AND MOVED IF THERE ARE ANY FUTURE ROW IMPROVEMENTS. THIS PROPOSAL IS SIMILAR AND CONSISTENT WITH THE CONCRETE BLOCK RETAINING WALL GRANTED IN THE ROW AT PARCEL 438435.

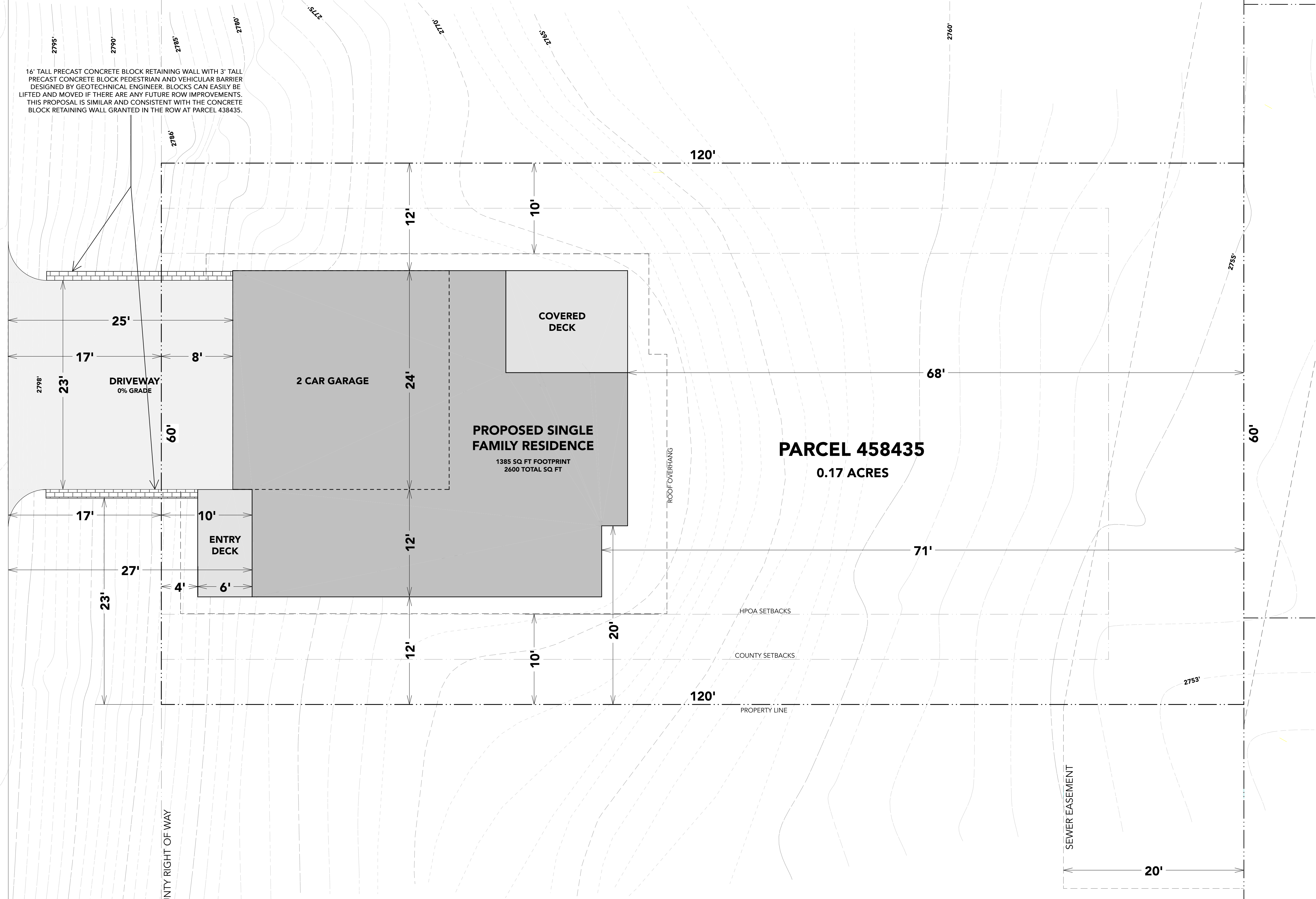

REVISION TABLE	
NUMBER	DATE

DRAWINGS PROVIDED BY:
TERRALITE DESIGN LLC

Pensel Residence
The Pensel Family
XX SNOQUALMIE DR
SNOQUALMIE PASS, WA 98068



DATE:

8/29/2022

SCALE:

1" = 5'

SHEET:

1